

Metropolitan Wharf

Wapping, London

Client

Bell Phillips Architects

Project Cost

Undisclosed

Status

Complete

The fit-out of our new offices in Wapping was carefully undertaken to minimise the impact on the Grade II listed warehouse building. Free-standing partitions, shelving, kitchen and storage units constructed from naturally-finished plywood give a visual coherence and warmth to the open plan office space that contrasts with the white painted brick, timber and cast iron of the warehouse structure. The plywood is complemented by other natural materials; galvanised cable trays and cork pin-up boards. The layout of the office emphasises the open, collaborative nature of the practice whilst providing different environments to work in.

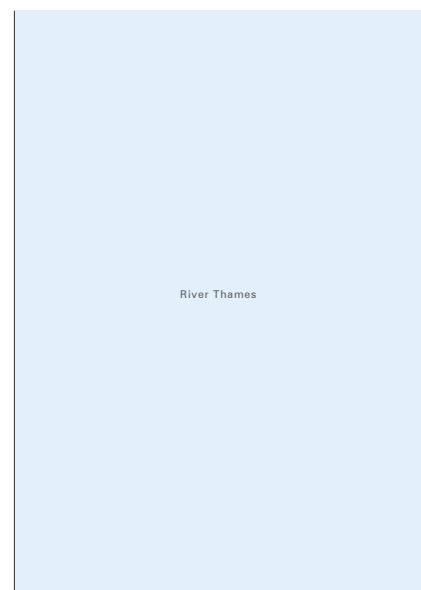
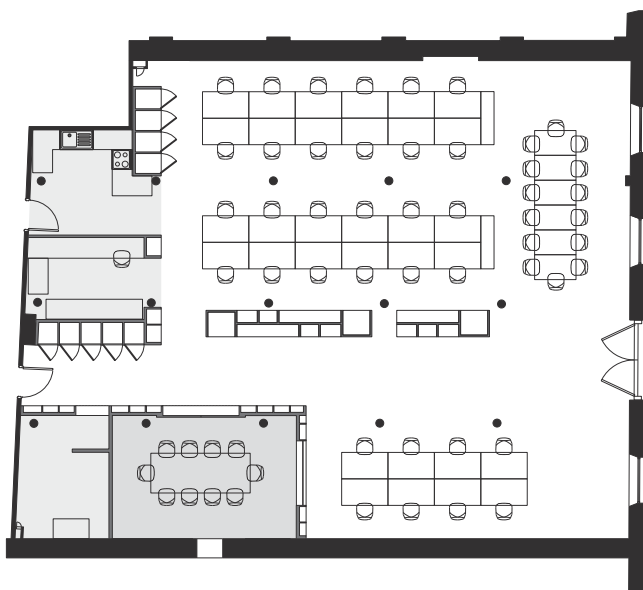

Metropolitan Wharf / Bell Phillips Architects

